

NEW Build Introduction



The Design Concept



Brief

- Enniskillen Royal Grammar is a non-denominational, voluntary grammar school that currently caters for 900 pupils aged between 11 and 18.
- The proposed site comprises of a mixture of grass land, mature woodland, manicured playing fields, lawns and lough shore
- The proposed site currently has two access points, a Main entrance accessed from the Derrygonnelly/ Lough Shore Road and a secondary entrance further accessed from Castle Lane
- Adjoining the site to the Northern boundary is Portora Castle which is a monument in State care and of regional significance.
- All existing accommodation with exception to the listed structures is proposed for demolition

Enrolment

900 pupils (Long Term Enrolment)

Site Provisions

Minimum hard play area (play ground space): 4500sqm
Sports grounds: 5No. Tennis Courts
5No. Sports Pitches

Parking Provision

Car park Spaces required - 155No.

Buses

8 No. 57 Seater EA Bus/ Ulsterbus
10No. Taxi/ Taxibus services



Removal

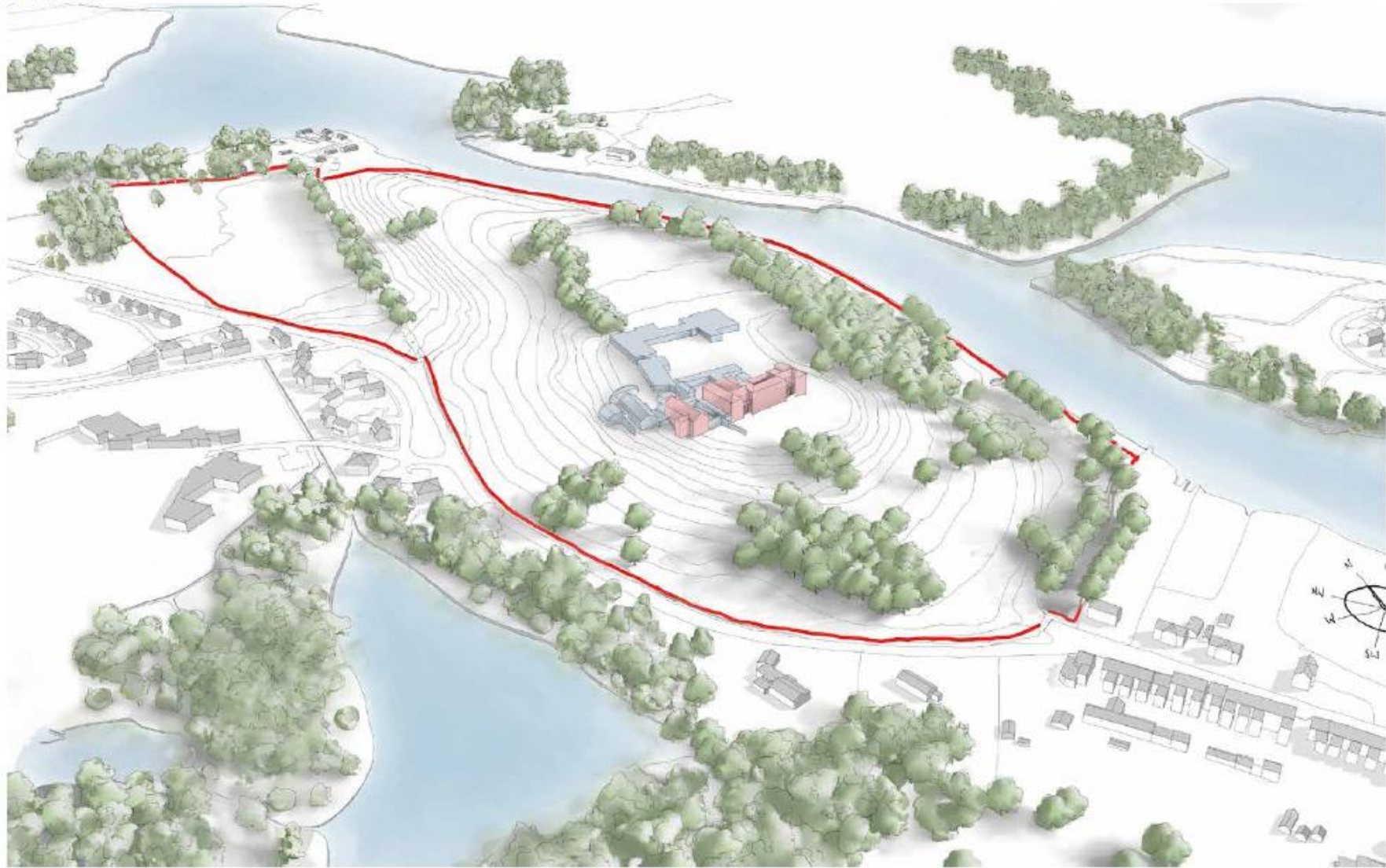

Retained Existing

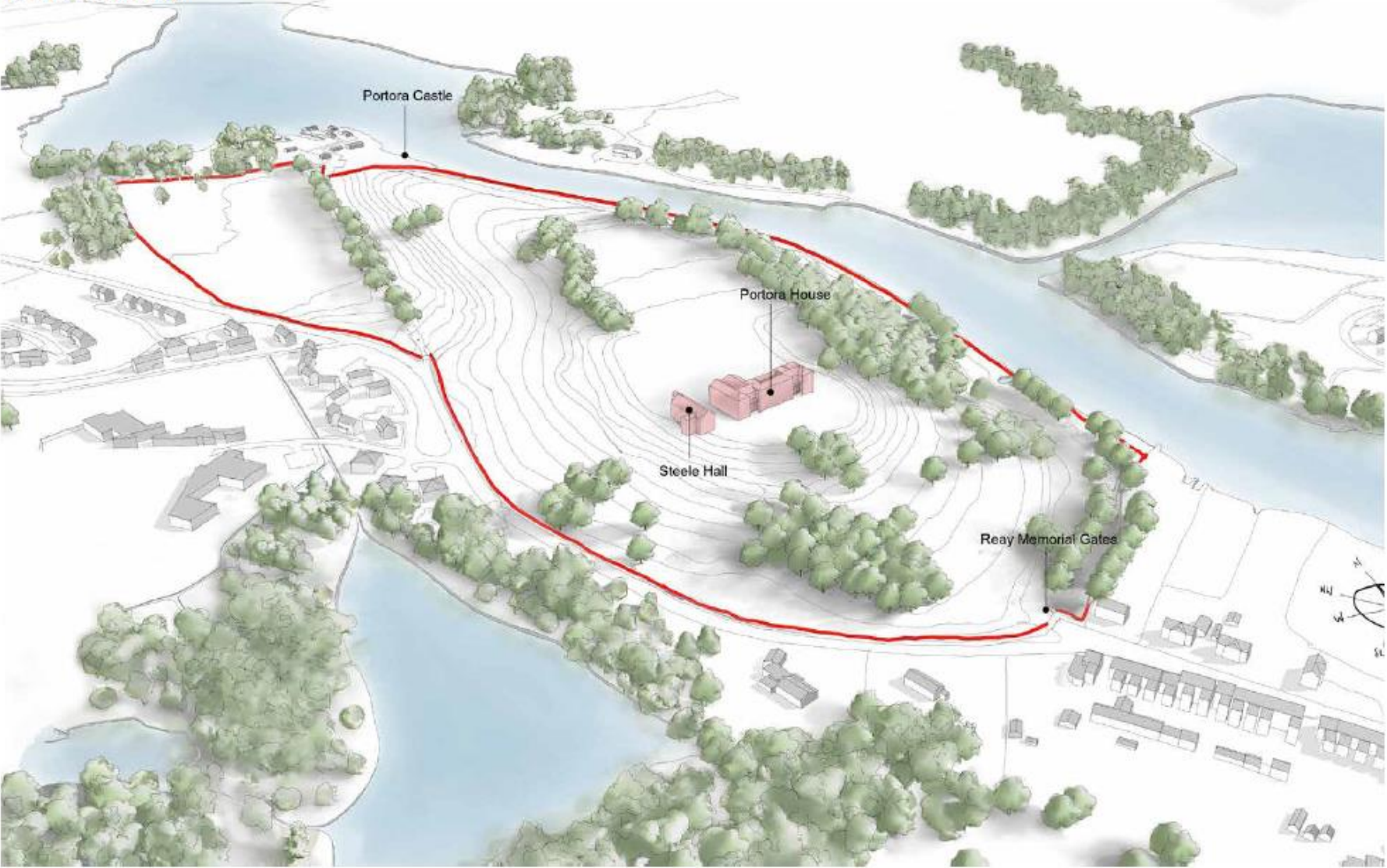

PARAMETERS & ANALYSIS - SITE ACCESS

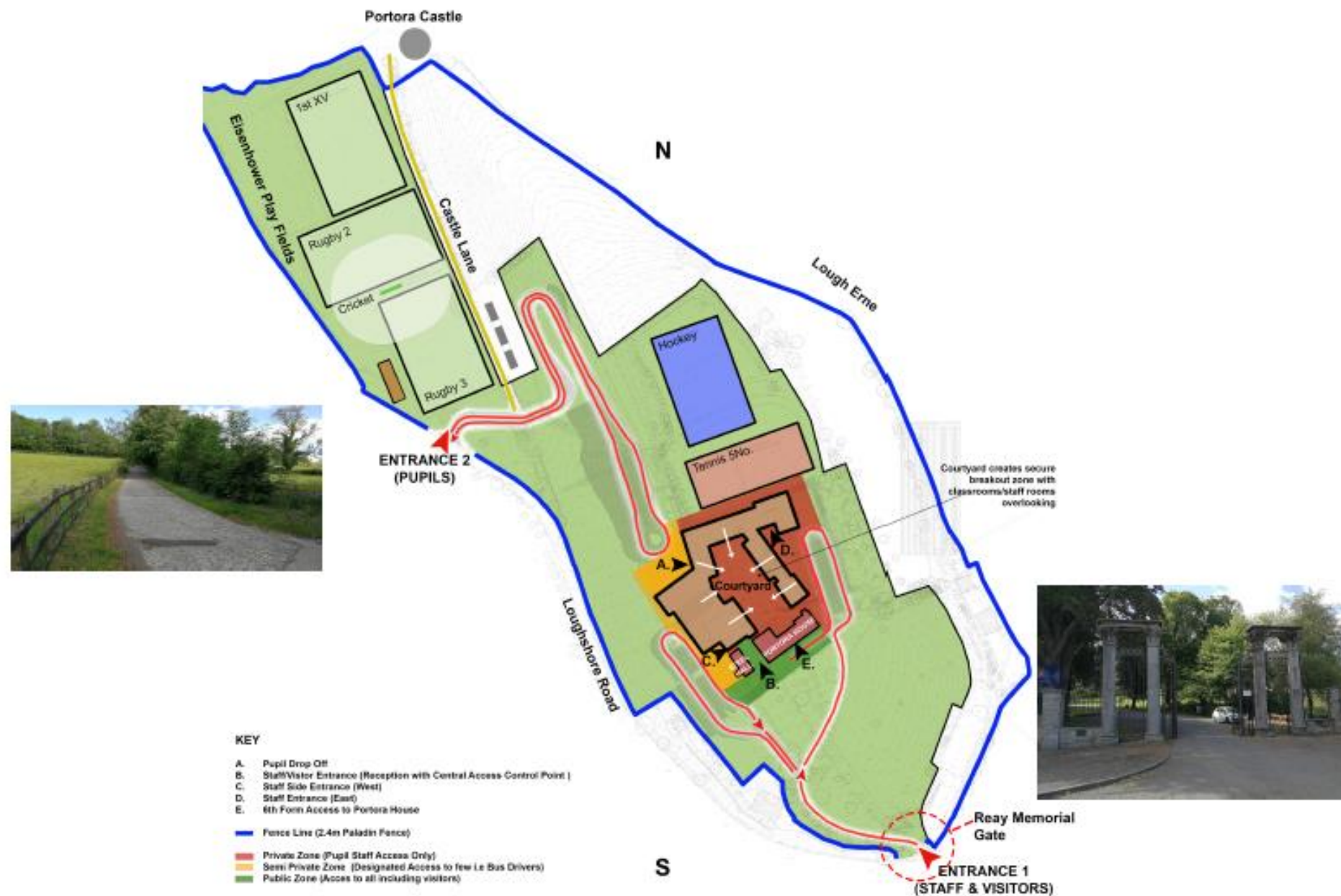

Key Adjacencies

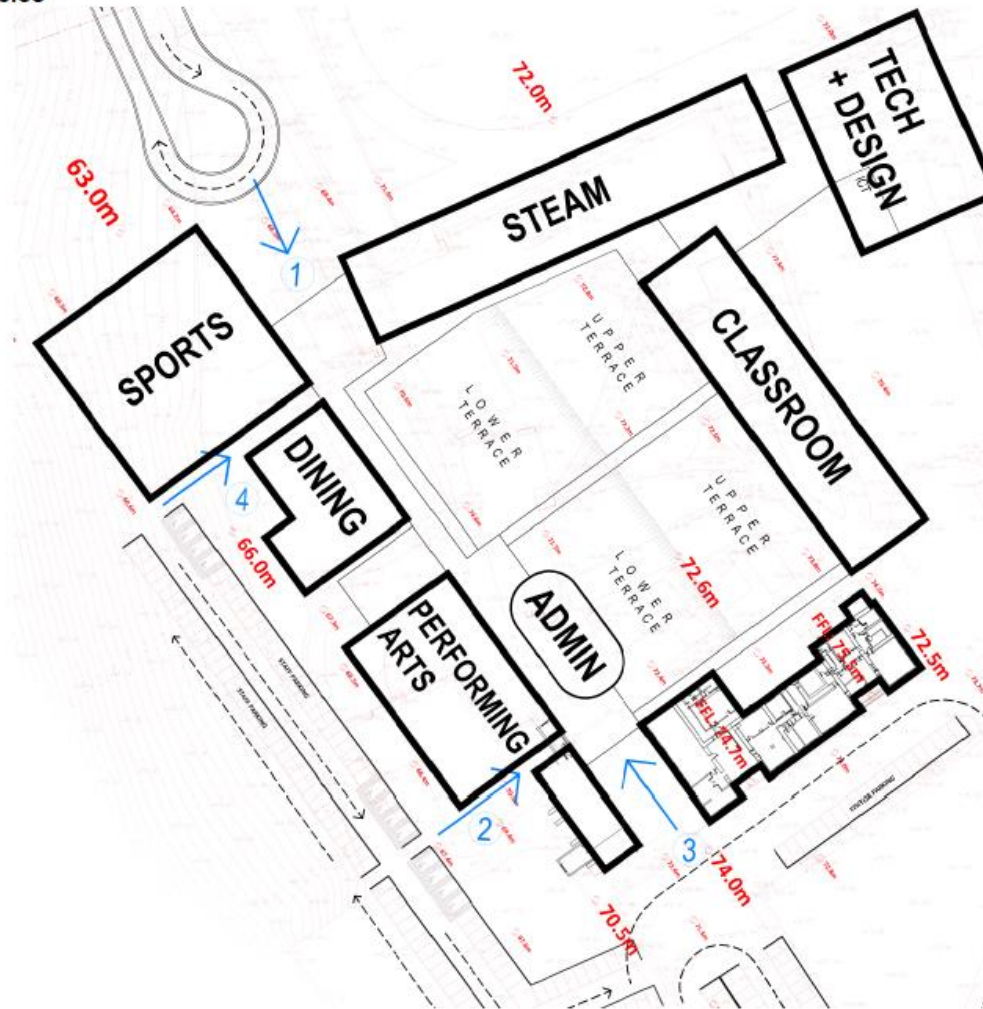

BUILDING FORM - ADJACENCIES/ CLUSTERS

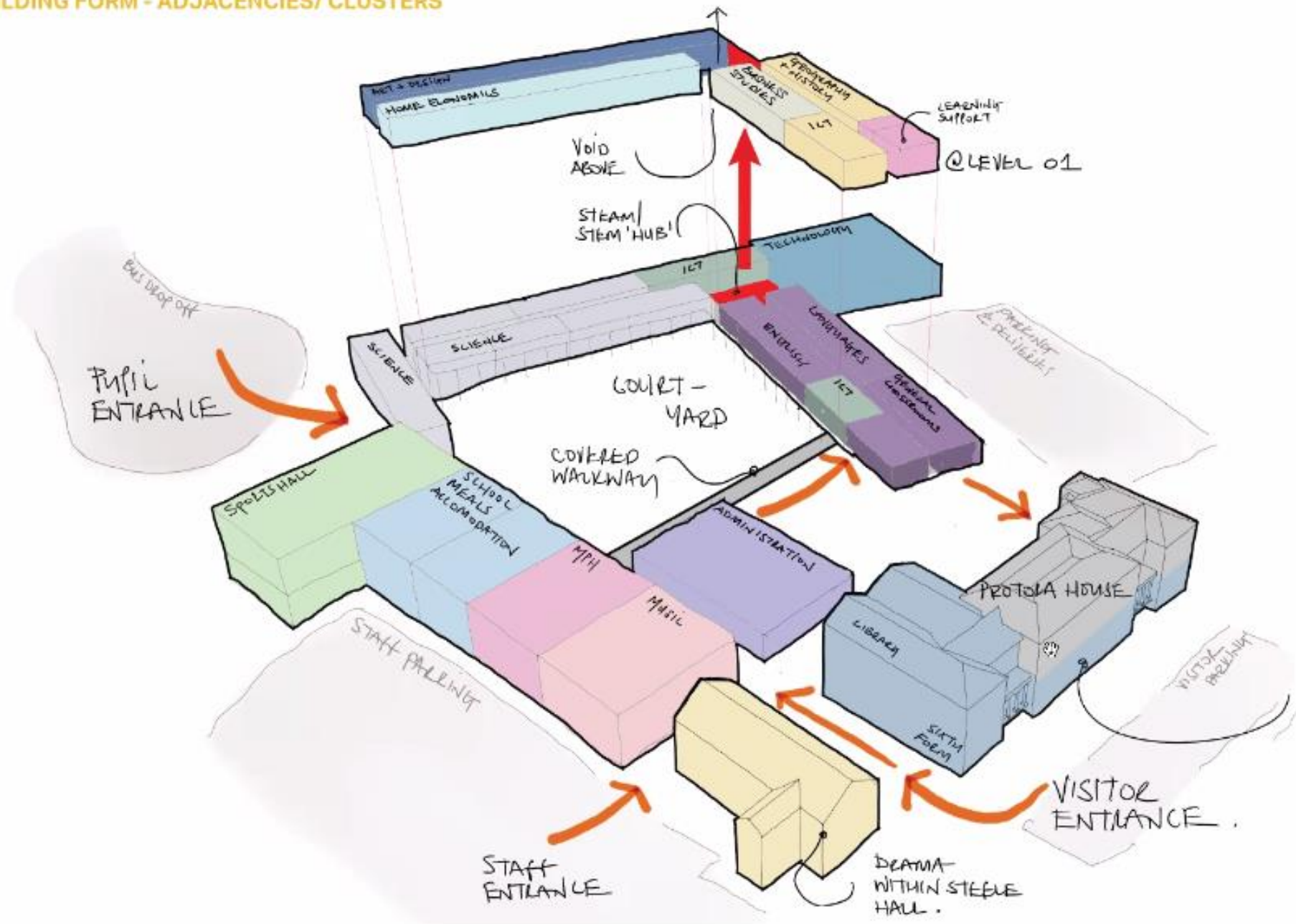

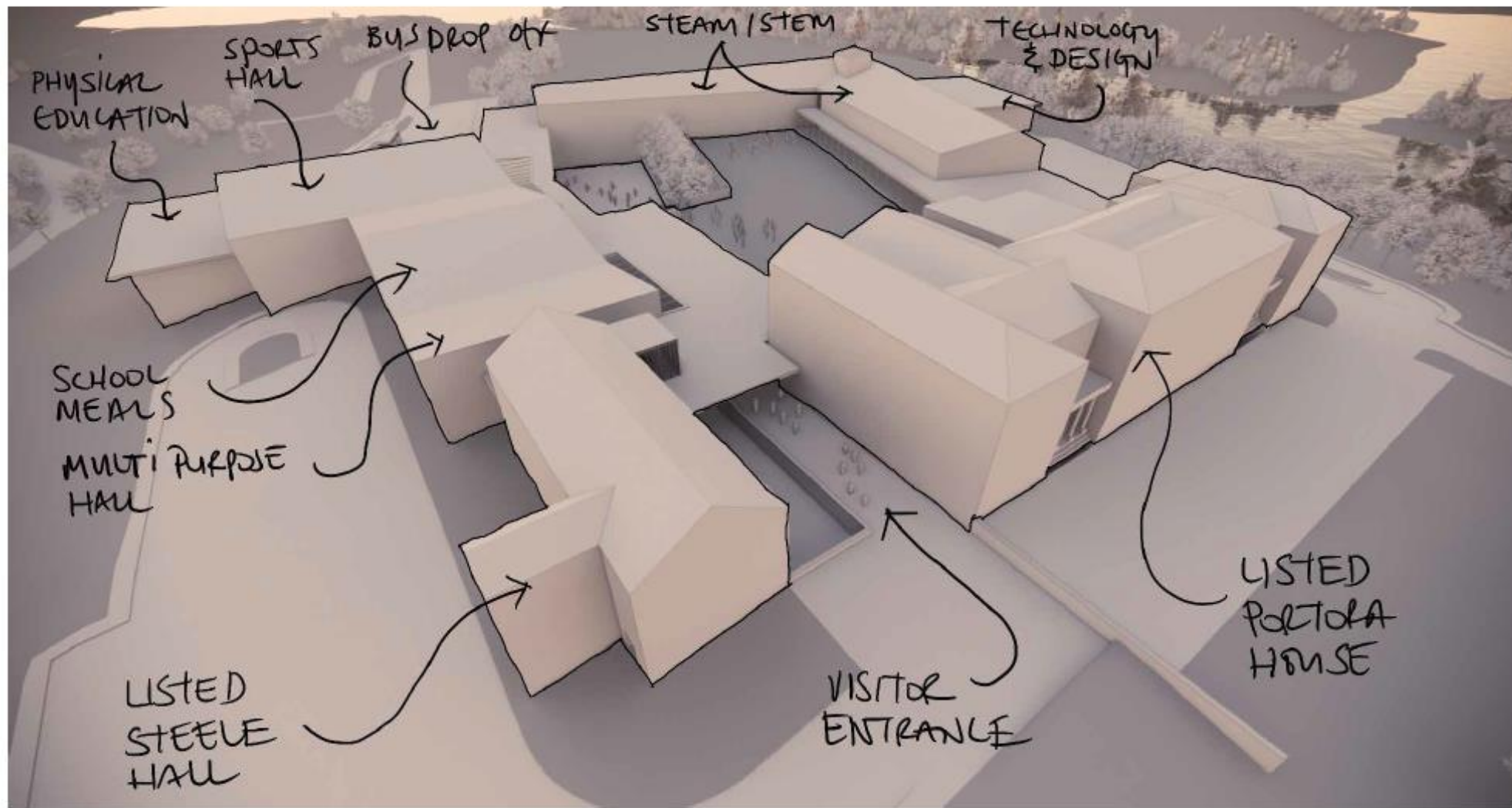

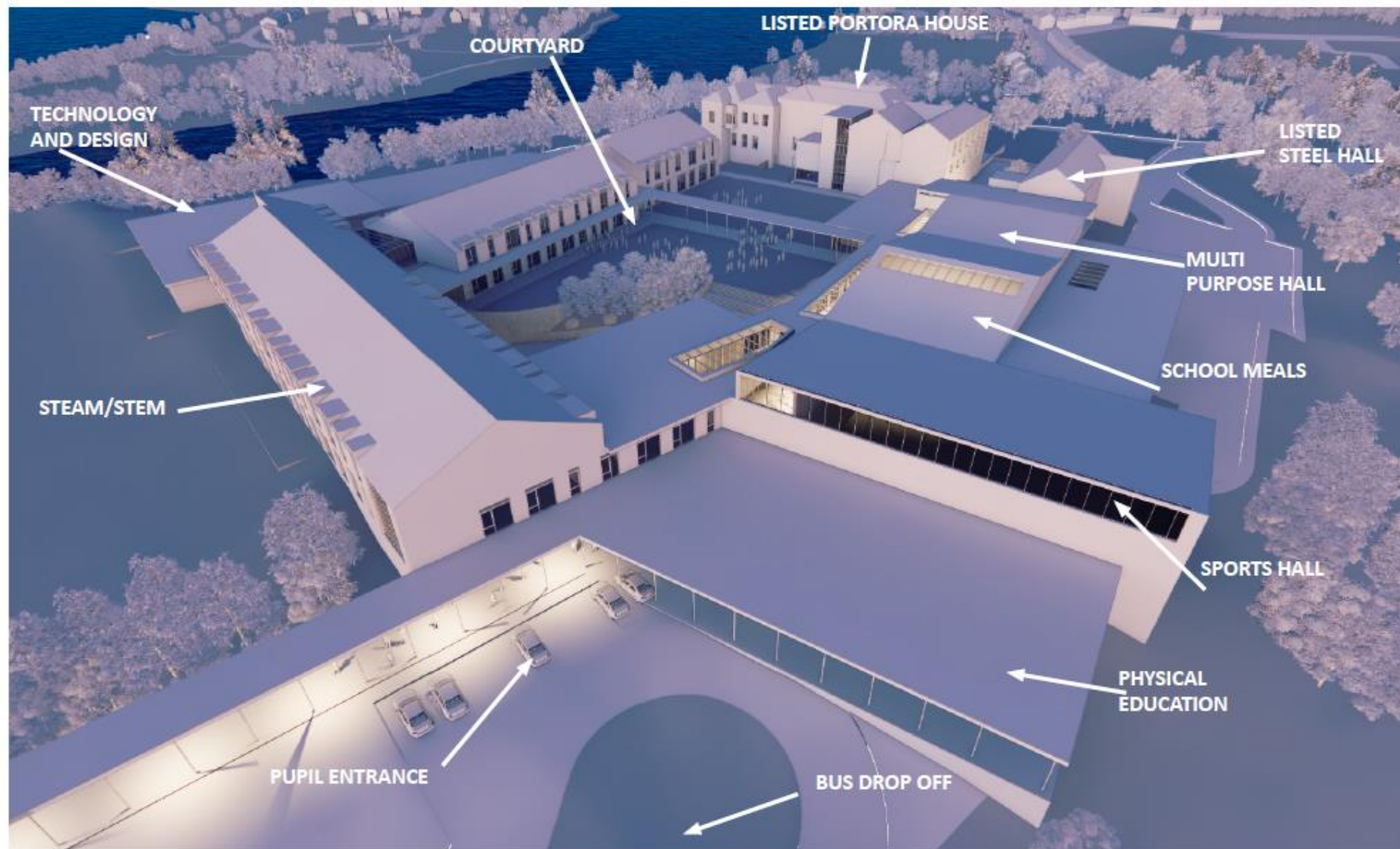



BUS DROP-OFF & SPORTS ACCESS



SPORTS HALL ENTRANCE VIEW TO COURTYARD



PRIMARY CIRCULATION CORE

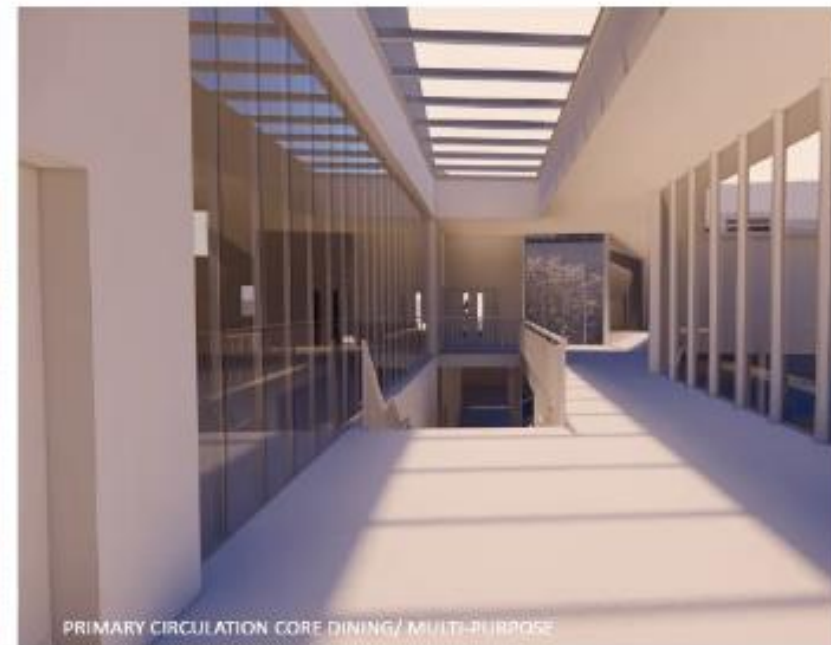



EAST WING PORTORA HOUSE/ NEW BUILD SUBSERVIENT



EAST WING PORTORA HOUSE/ NEW BUILD MASSING



STEAM BLOCK/ TECHNOLOGY & DESIGN/ NORTH FACING



UPPER COURTYARD/ COVERED ACCESS



HOUSES/ REDUCED MASSING



MAIN ENTRANCE BETWEEN PORTORA HOUSE & STEELE HALL



RECEPTION LOOKING TOWARDS MULTI-PURPOSE HALL



VIEW FROM SOUTH WEST



COURTYARD LOOKING NORTH FROM UPPER FLOOR PORTORA HOUSE

Parking Provisions IDENTIFIED BY DENI HANDBOOK & DR ROADS
DR ROADS FEEDBACK YET TO BE RECEIVED - NUMBERS MAY INCREASE

DTR ROADS FEEDBACK YET TO BE RECEIVED - NUMBERS MAY INCREASE

Car Park Spaces Required - 155 No.

15 FT/Teachers - 60 No. (1 Space per FT Staff Member)	60 No. Spaces
15 FT - 13 No. Assumed (1 Space per FT Staff Member)	13 No. Spaces
15 FT - 0 No. Assumed (1 Space per FT Staff Member)	0 No. Spaces
Classroom Assistants (P/T) - 14 NO. (1 Space per Staff Member)	14 No. Spaces
Classroom Assistants (P/T) - 0 No. (2 Space per 3 Staff Member)	0 No. Spaces
FT/Admin - 5 No. (1 Space per FT Staff Member)	5 No. Spaces
Auxiliary Staff - 30 No. (12 Space per 3 Staff Members)	30 No. Spaces
Pupils - 17 - 265 No. (1 Space per 100 pupils)	25 No. Spaces
Visitors - 11 Space per 300 of Teaching & Admin)	20 No. Spaces

Total: 255 No. Species

REFERENCE NOTE

THE CHAIRMAN ALSO STATED THAT THE CHAIRMAN OF THE BOARD OF DIRECTORS OF THE COMPANY IS THE CHAIRMAN OF THE BOARD OF DIRECTORS OF THE COMPANY.

GIVEN THE LARGE NUMBER OF THE EXTINCT
CHICKEN CAMEL AND OTHER EXOTIC BIRDS
AND, IF NECESSARY TO BE CONSIDERED BY
THE NATIONAL GOVERNMENT.

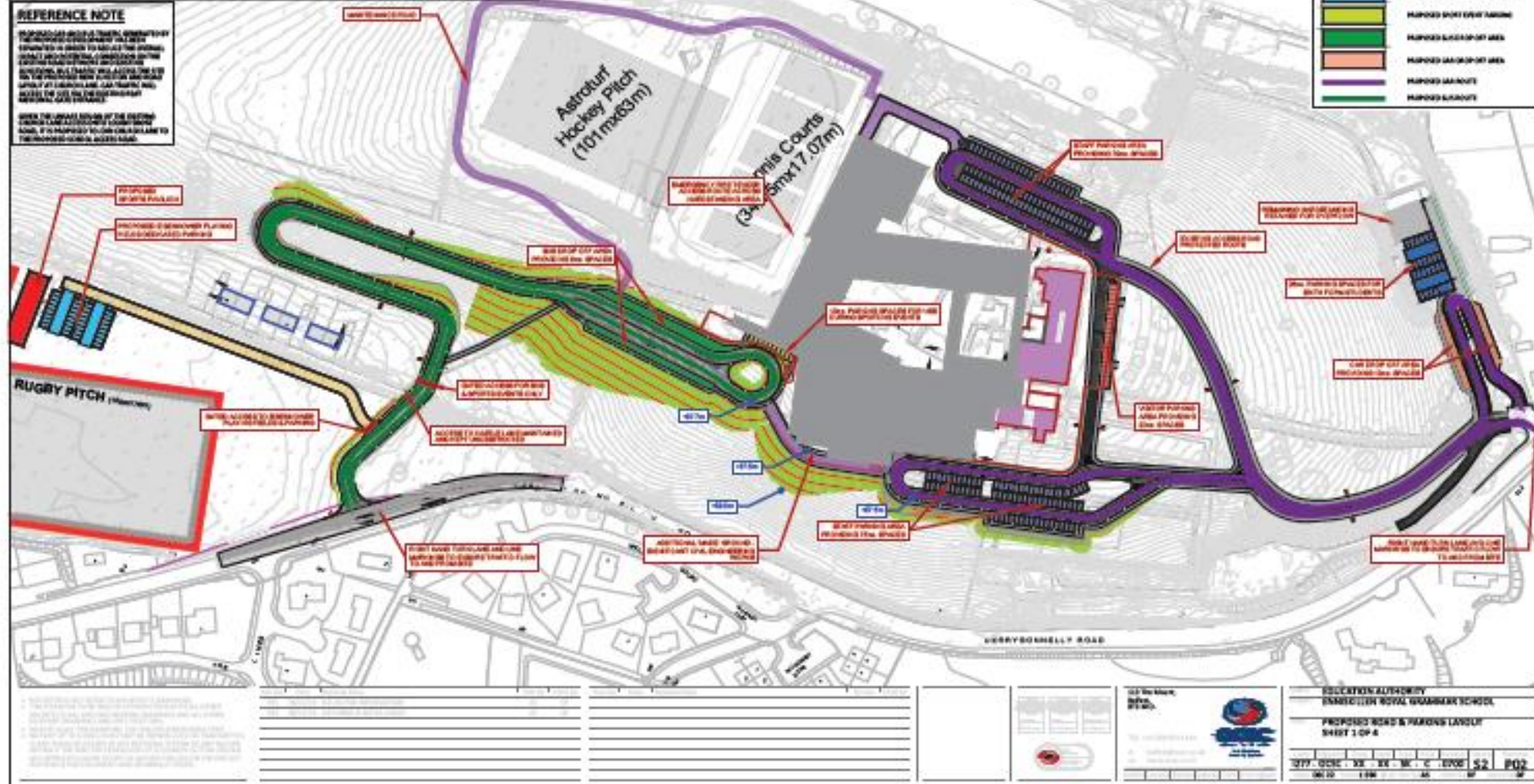

DETAILED SITE ACCESS

REFERENCE NOTE

PROPOSED CAR AND BUS TRAFFIC GENERATED BY THE PROPOSED DEVELOPMENT HAS BEEN SEPARATED IN ORDER TO REDUCE THE OVERALL IMPACT AND POTENTIAL CONGESTION ON THE EXISTING ROAD NETWORK AND EXISTING JUNCTIONS. BUS TRAFFIC WILL ACCESS THE SITE VIA THE PROPOSED NEW JUNCTION AND ROAD LAYOUT AT CHURCH LANE. CAR TRAFFIC WILL ACCESS THE SITE VIA THE EXISTING REAY MEMORIAL GATE ENTRANCE.

GIVEN THE UNSAFE DESIGN OF THE EXISTING CHURCH LANE ACCESS ONTO LOUGH SHORE ROAD, IT IS PROPOSED TO JOIN CHURCH LANE TO THE PROPOSED SCHOOL ACCESS ROAD.

